

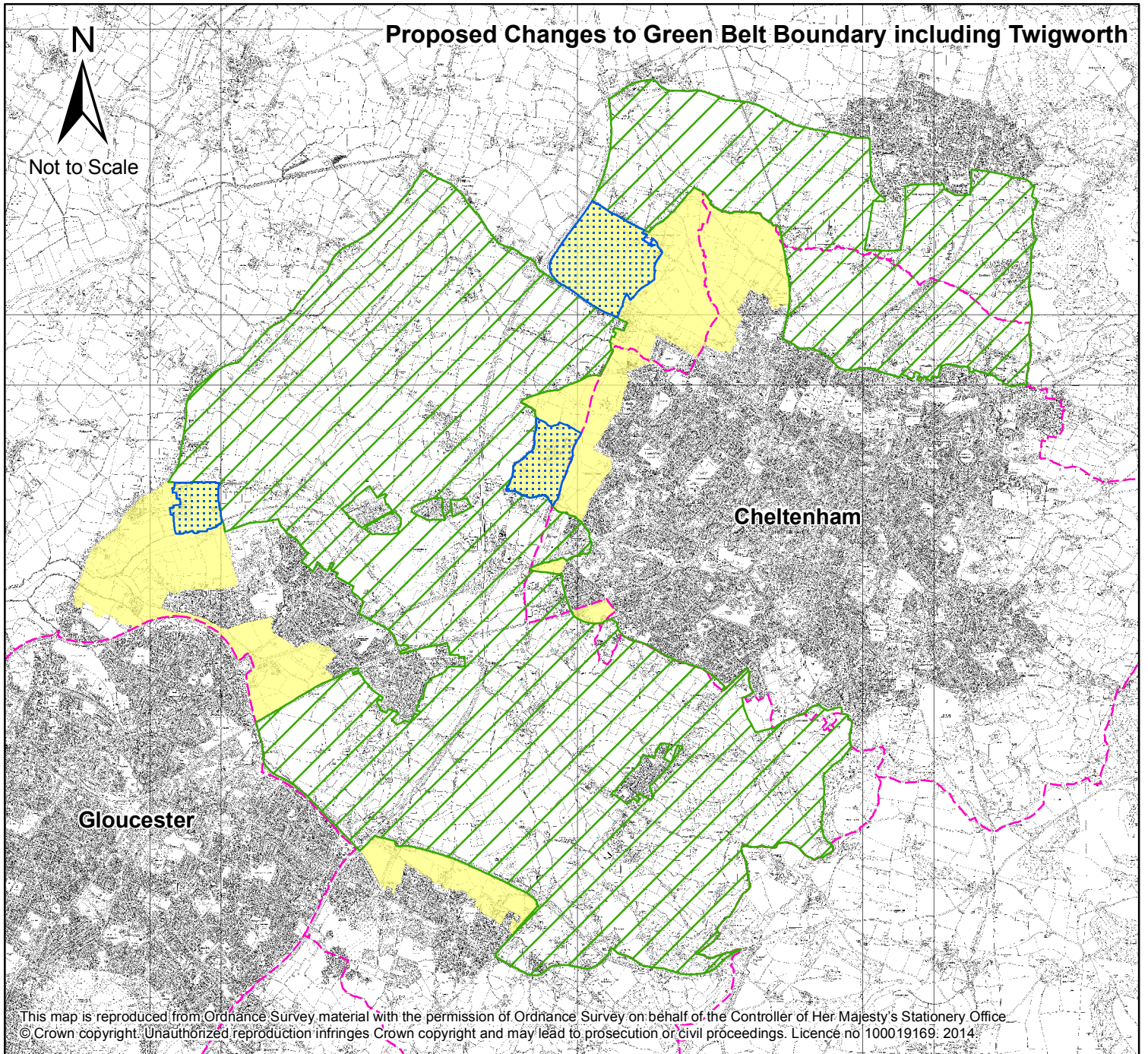





Key

-  Joint Core Strategy Area
-  Administrative Boundaries
-  City and Town Areas
-  Strategic Allocations
-  Safeguarded Area
-  Rural Service Centres
-  Service Villages
-  The Cotswolds Area of Outstanding Natural Beauty
-  Areas to be removed from Green Belt
-  Green Belt (revised)

Appendix 2



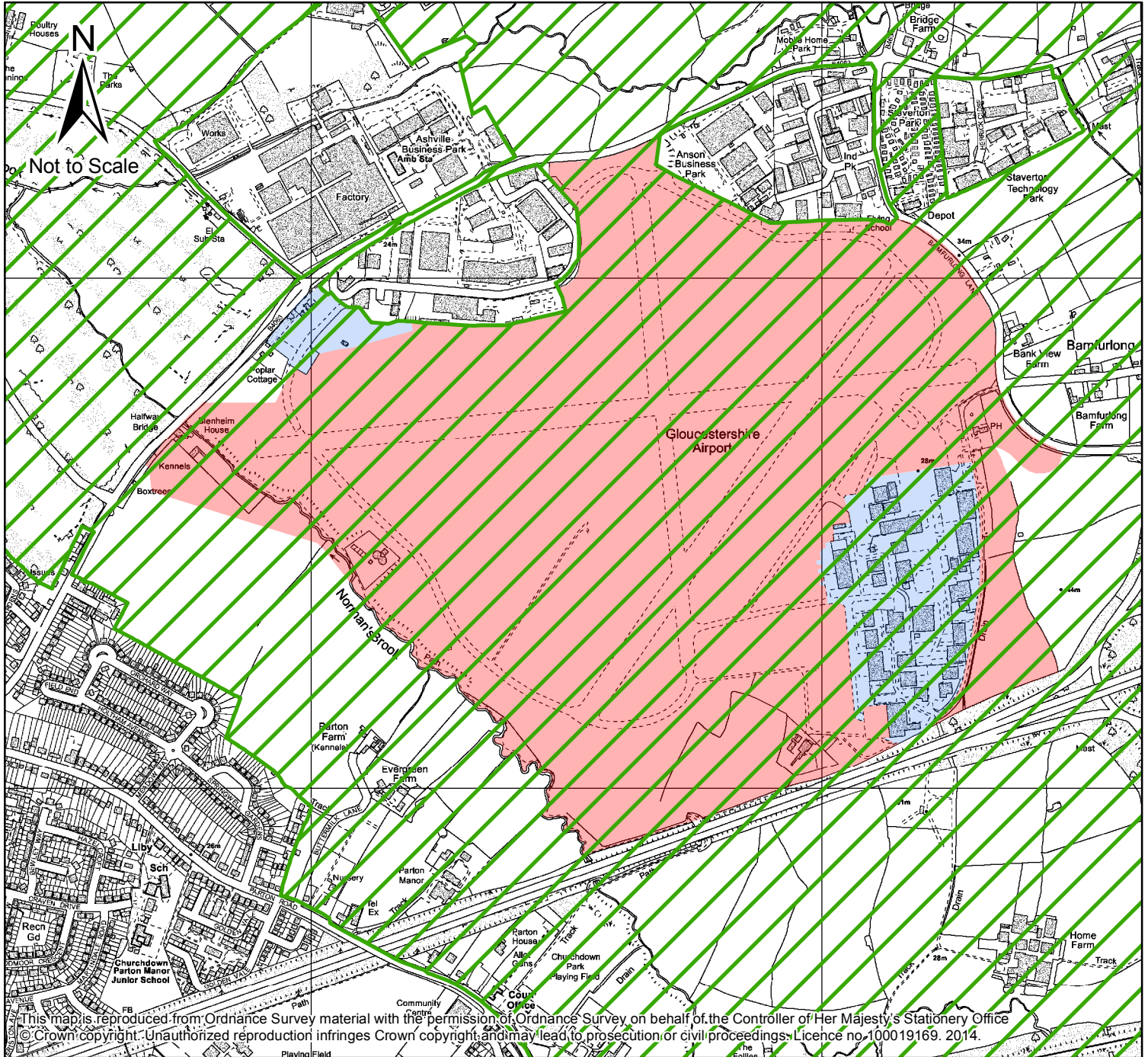

Key

-  Existing Green Belt Boundary
-  Green Belt (revised)
-  Areas to be removed from Green Belt
-  Safeguarded Area
-  Administrative Boundaries





Key

-  Existing Green Belt Boundary
-  Essential Operational Area of Airport
-  Non Essential Operational Area of Airport



Key

-  Existing Green Belt Boundary
-  Racecourse Policy Area

N



Not to Scale





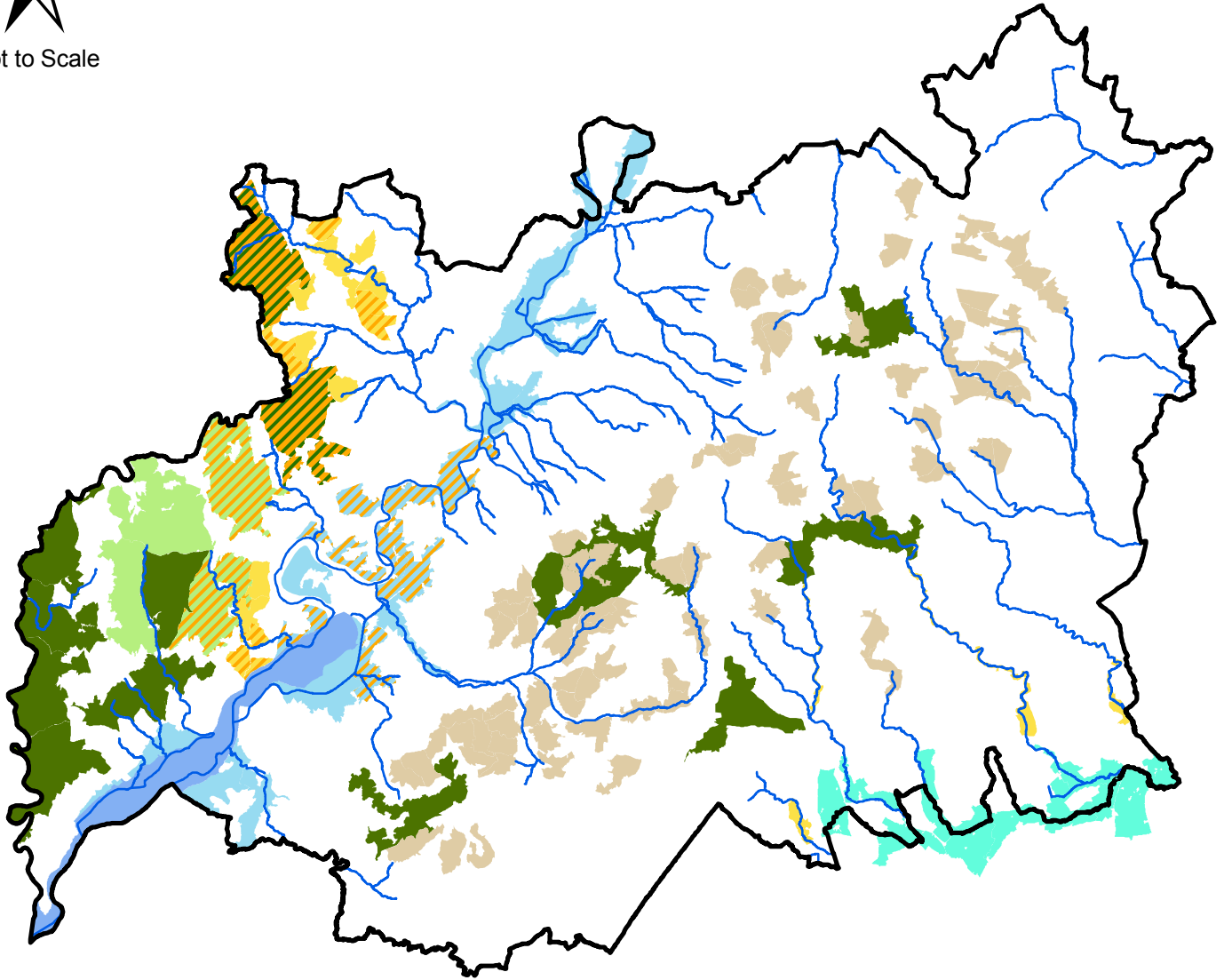





Gloucestershire Nature Map

Strategic Nature Areas



This map is reproduced from Ordnance Survey material with the permission of Ordnance Survey on behalf of the Controller of Her Majesty's Stationery Office © Crown copyright. Unauthorized reproduction infringes Crown copyright and may lead to prosecution or civil proceedings. Licence no 100019169. 2016.

Key

-  Coastal and Floodplain Grazing Marsh
-  Lowland Calcareous (Limestone) Grassland
-  Lowland Meadows
-  Lowland Meadows (incl. Traditional Orchards)
-  Wet Grassland (as part of Coastal & Floodplain Grazing Marsh incl. Traditional Orchards)
-  Wet Grassland (as part of Coastal & Floodplain Grazing Marsh)
-  Woodland Mosaic
-  Woodland Mosaic (incl. Heathland and Acid Grassland)
-  Woodland Mosaic (incl. Heathland, Acid Grassland & Traditional Orchards)
-  Woodland Mosaic (incl. Traditional Orchards)
-  Gloucestershire County Boundary
-  Rivers
-  Severn Estuary

Joint Core Strategy Strategic Allocations - A1a

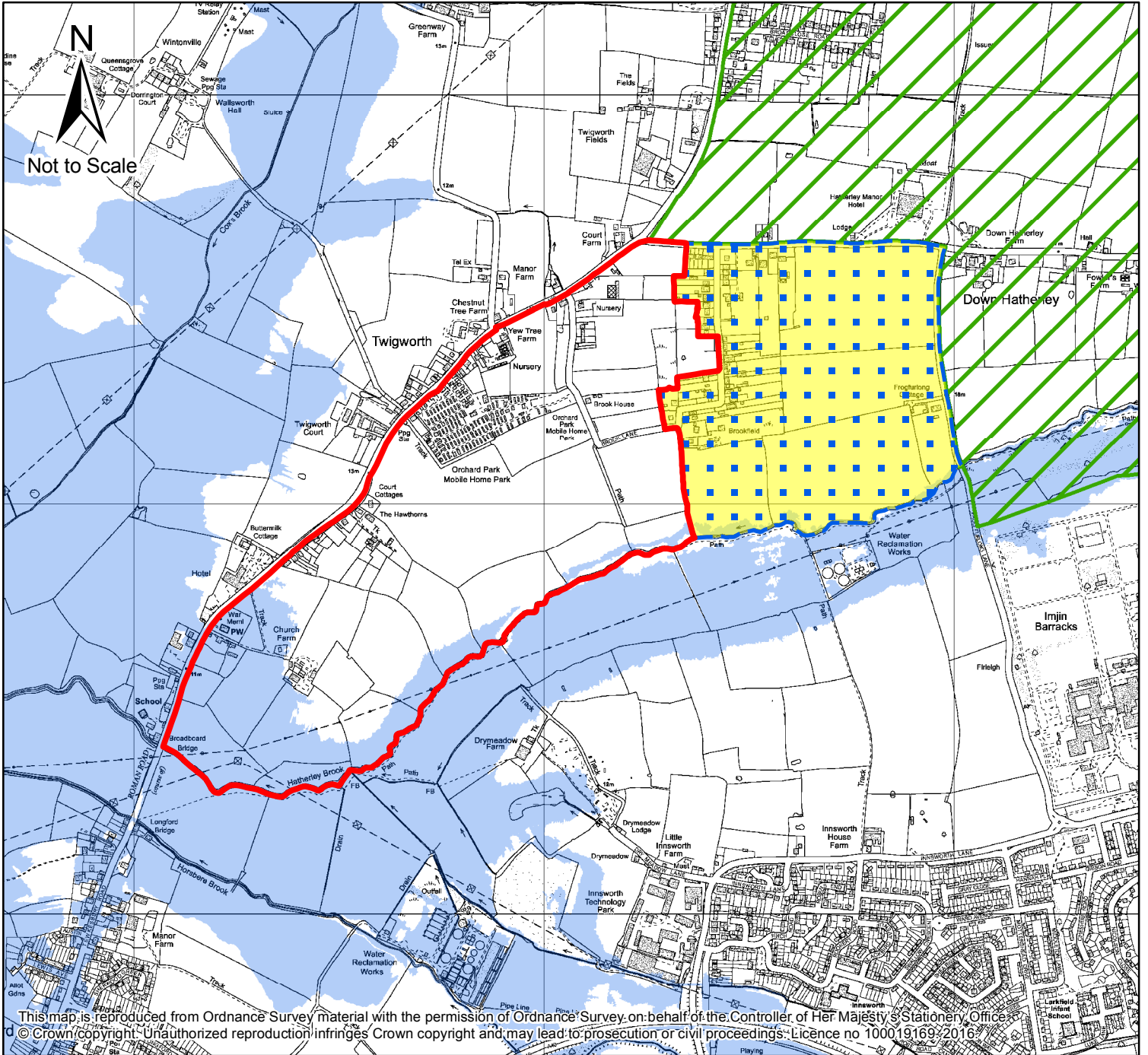

Key

-  Allocated Site Boundary
-  Safeguarded Area
-  Green Belt (revised)
-  Floodzone 3

Indicative Site Layout 5 - North West Cheltenham Urban Extension

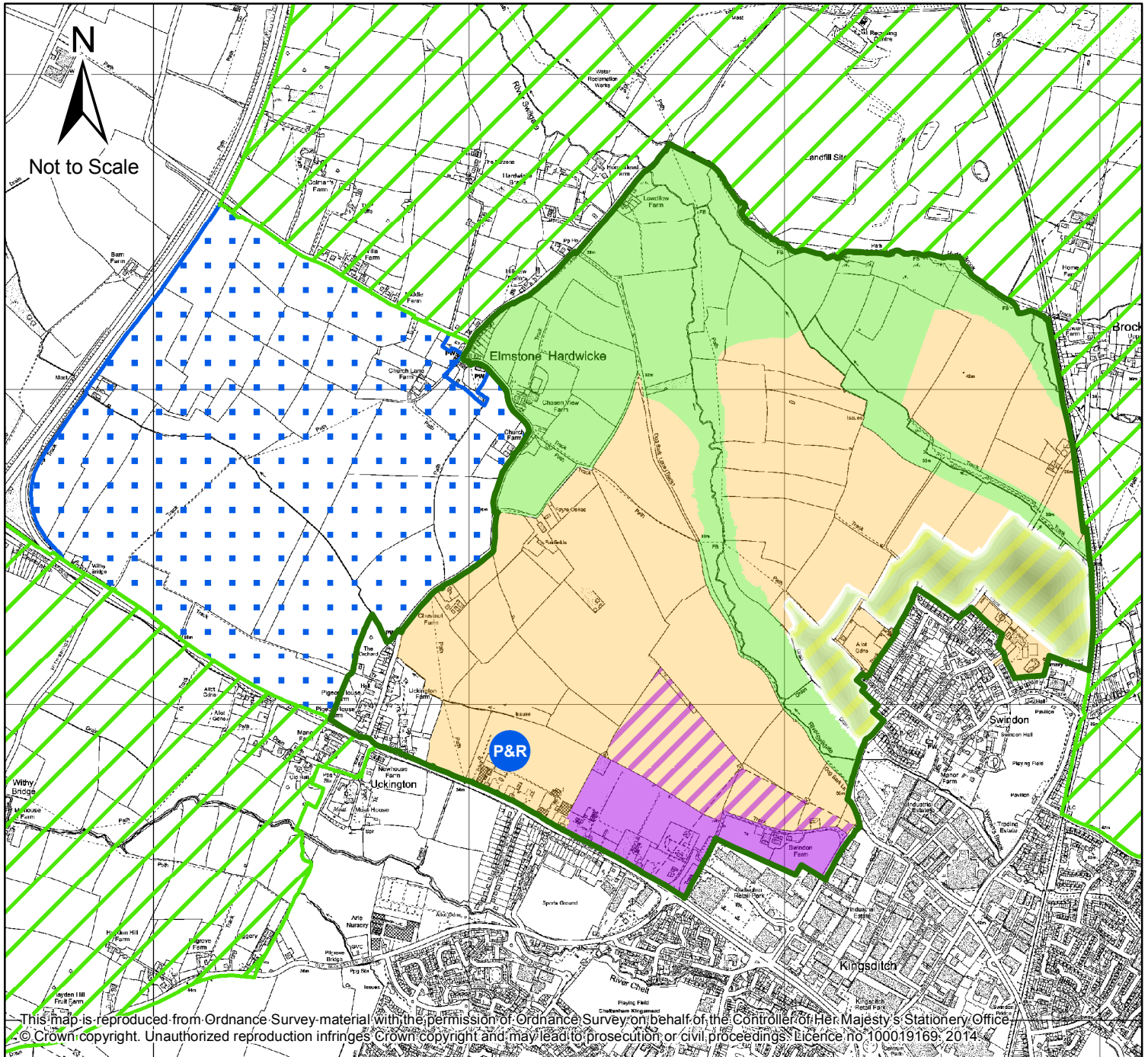

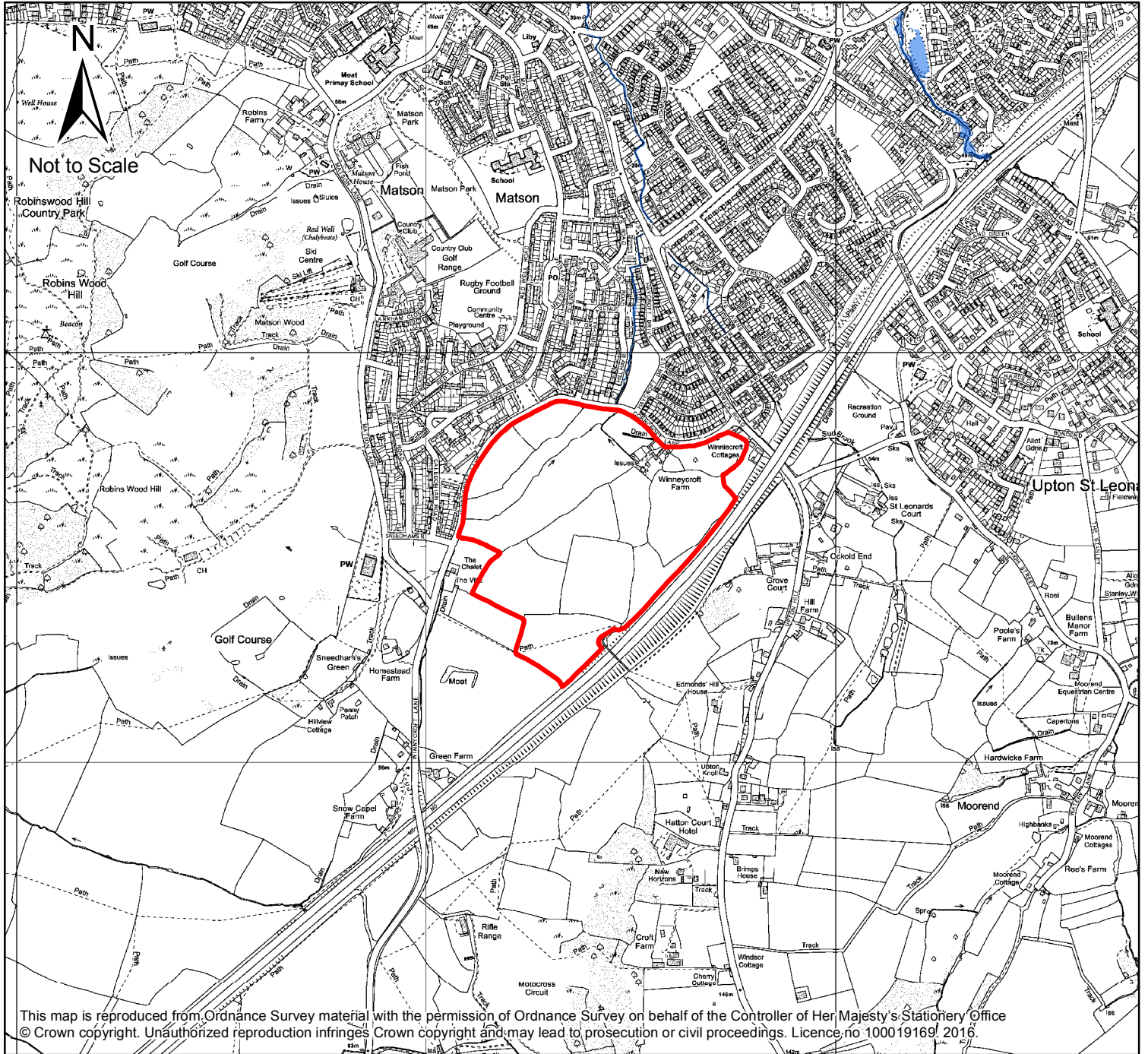

Key

-  Housing and related infrastructure
-  Employment and related infrastructure
-  Housing and Employment and related infrastructure
-  Green Infrastructure and other supporting infrastructure
-  Swindon Village Green Buffer/ Indicative Local Green Space area for allocation in the Cheltenham Plan
-  Areas removed from Green Belt
-  Green Belt (revised)
-  Safeguarded Area
-  Proposed Park & Ride





Key

-  Allocated Site Boundary
-  Floodzone 3

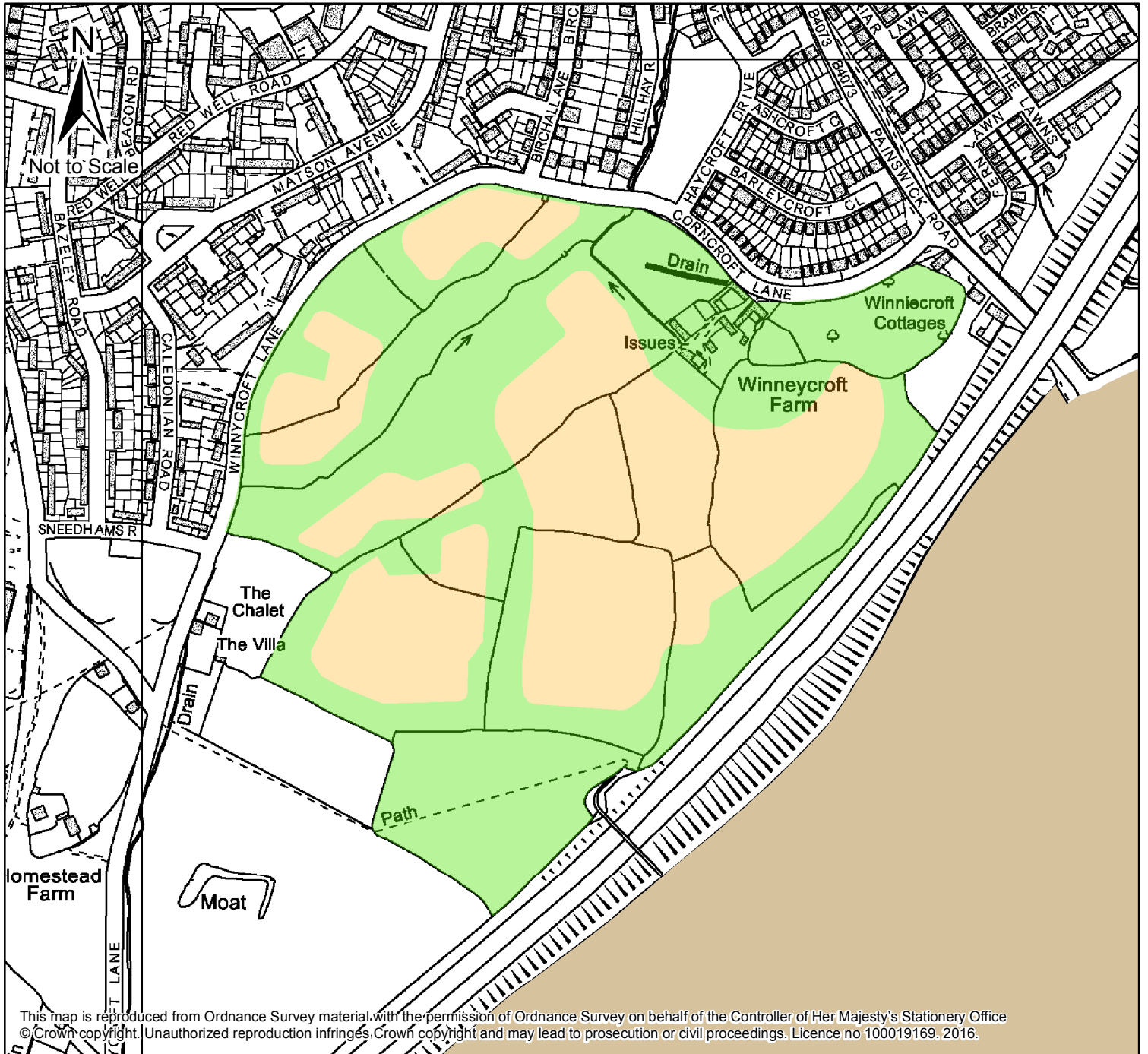
Indicative Site Layout 10 - Winnycroft



Key





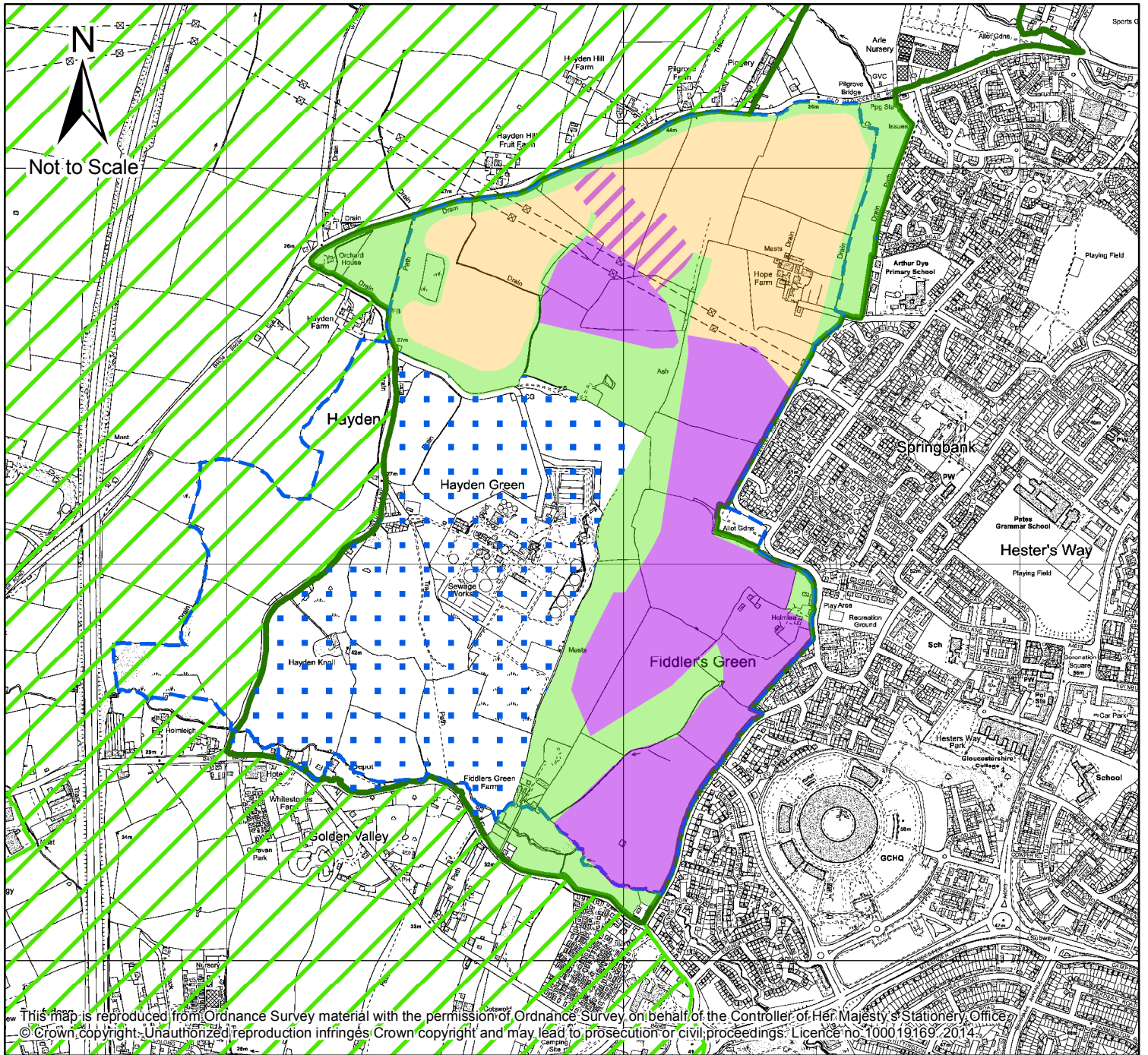



-  Housing and related infrastructure
-  Green Infrastructure and other supporting infrastructure
-  The Cotswolds Area of Outstanding Natural Beauty

Indicative Site Layout 11 - West Cheltenham



This map is reproduced from Ordnance Survey material with the permission of Ordnance Survey on behalf of the Controller of Her Majesty's Stationery Office. © Crown copyright. Unauthorized reproduction infringes Crown copyright and may lead to prosecution or civil proceedings. Licence no. 100019169, 2014.

Key

-  Housing and related infrastructure
-  Employment and related infrastructure
-  Housing and Employment and related infrastructure
-  Green Infrastructure and other supporting infrastructure
-  Areas removed from Green Belt
-  Green Belt (revised)
-  Safeguarded Area
-  Odour Monitoring Zone